



**J E ANDERSON &
 ASSOCIATES**

SURVEYORS - ENGINEERS

DATE: FEB 8, 2017
 FILE No.: 29805

**PROPOSED SUBDIVISION OF PART OF
 THE REMAINDER OF PARCEL A (DD 42118I),
 SECTION 10, RANGE 1, QUAMICHAN DISTRICT**

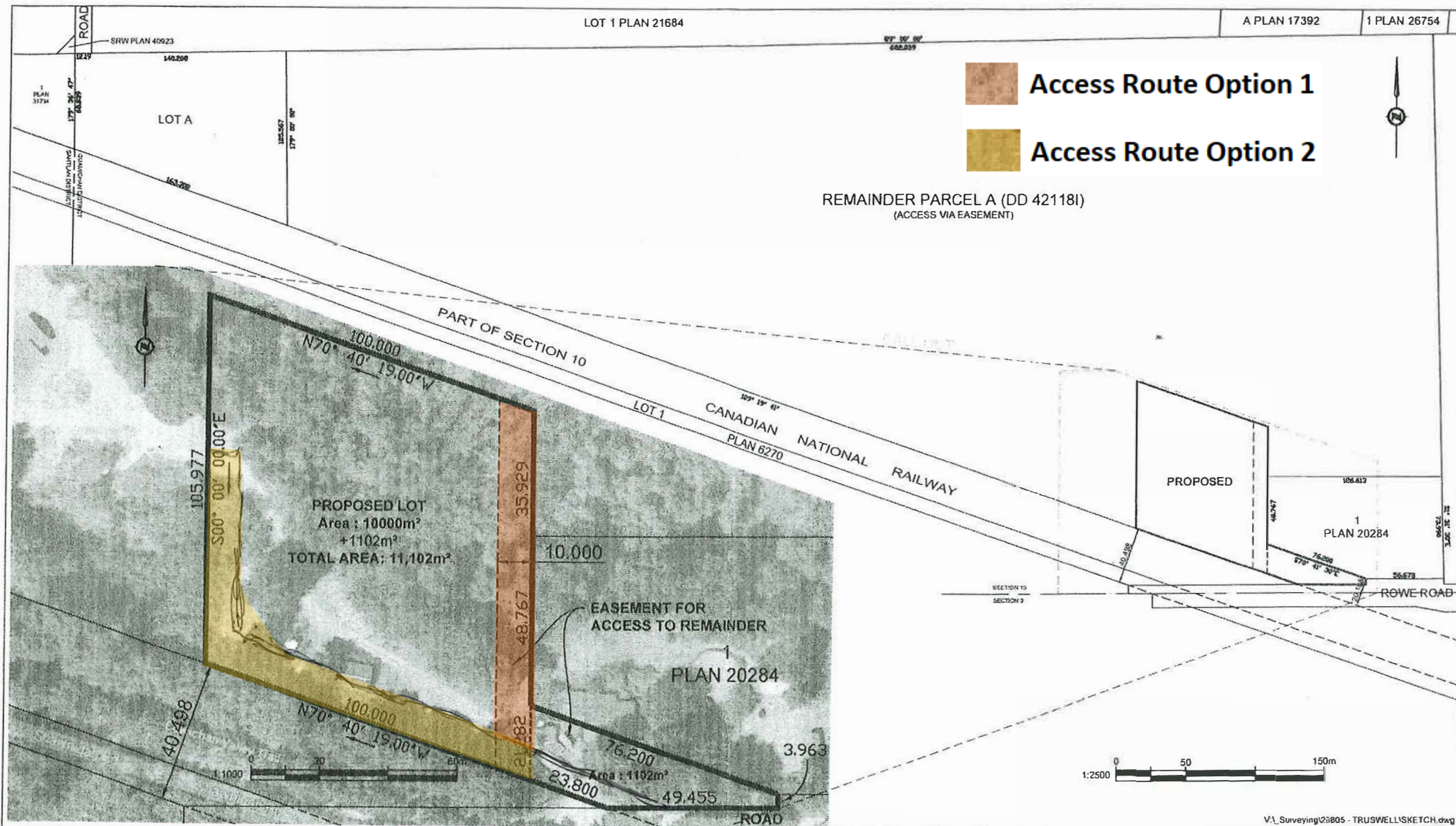

ALTERNATE ACCESS
 TO GO AROUND WETTED LAND